

Le Court Rouge

2164 Palm Ave, San Mateo CA
Swatt | Miers Architects
9/17/21

PROJECT TEAM	PROJECT DATA	PROJECT AREA																																																
<p><u>OWNER:</u> NICOLAS COURTOT 1011 MERNER ROAD HILLSBOROUGH, CA 94010 EMAIL: lenickcourtot@gmail.com</p> <p><u>PROJECT TEAM:</u></p> <p><u>ARCHITECT:</u> SWATT MIERS ARCHITECTS 5845 DOYLE ST, STE 104 EMERYVILLE, CA 94608 T: 510.285.9779 X13 CONTACT: GEORGE MIERS EMAIL: gmiers@swattmiers.com</p> <p><u>CIVIL ENGINEER</u> LEA & BRAZE ENGINEERING, INC 2495 INDUSTRIAL PARKWAY WEST HAYWARD, CA 94545 T: 510 887 4086 x 112 CONTACT: PETE CARLINO EMAIL: pcarlino@leabraze.com</p> <p><u>GEOTECHNICAL ENGINEER</u> MURRAY ENGINEERS, INC. 935 FREMONT AVENUE LOS ALTOS, CA 94024 T: 650.520.7259 CONTACT: KRISTOFER T. KORTH, P.E. EMAIL: kris@murrayengineers.com</p> <p><u>STRUCTURAL ENGINEER:</u> ZFA STRUCTURAL ENGINEERS 7801 FOLSOM BLVD, suite 204 SACRAMENTO, CA 95826 T: (916) 924–7024 CONTACT: MICKEY KELLOGG EMAIL: MICKEYK@ZFA.COM</p> <p><u>MECHANICAL ENGINEER:</u> PHILIP NEUMANN ENERGY DESIGN MILL VALLEY, CA PHONE: (415)680–7015 CONTACT: PHILIP NEUMANN EMAIL: PHILIP@PHILIPNEUMANN.COM</p> <p><u>DESIGN/BUILD FABRIC ROOF CONSULTANT</u> FABRITECTURE 4090 WEST HACIENDA AVE, SUITE 110 LAS VEGAS, NV 89118 T: 1.702.969.2836 CONTACT: BJOERN BECKERT EMAIL: bjoern@fabritecture.com</p>	<p>A. <u>PROJECT DESCRIPTION:</u> LE COURT ROUGE IS A PRIVATE FACILITY FEATURING A SINGLE TENNIS COURT. WHAT’S UNIQUE ABOUT THIS PROJECT IS THAT IT WILL BE AN INDOOR RED–CLAY COURT INSPIRED AND MODELED AFTER ROLAND GARROS (THE FRENCH OPEN). LIKE THE TENNIS COURTS AT ROLAND GARROS, CLAY COURTS ALLOW PLAYERS TO SLIDE AND RECOVER UNDER CONTROL INSTEAD OF SLAMMING DOWN ONTO THE COURT, ABSORBING THE SHOCK IN EVERY JOINT. AS A RESULT, CLAY COURTS ARE MUCH EASIER ON THE BODY AND SIGNIFICANTLY REDUCE INJURY RISK. UNFORTUNATELY, THERE ARE NO CLAY COURTS IN THE SF BAY AREA, MUCH LESS CALIFORNIA, DUE TO THE COST AND MAINTENANCE. HAVING MY VERY OWN INDOOR CLAY COURT FOR MYSELF AND THE TENNIS COMMUNITY HAS BEEN A LONG–STANDING DREAM EVER SINCE I WAS A BOY GROWING UP IN PARIS WATCHING THE FRENCH OPEN. IN ADDITION TO THE ENCLOSED CLAY COURT, THE BUILDING WILL ALSO HAVE A GOOD SUPPORT AREA FOR MY GUESTS AND ME TO STRETCH, TRAIN, GET READY TO PLAY.</p> <p>LE COURT ROUGE WILL INCLUDE:</p> <ul style="list-style-type: none">• ONE CLAY TENNIS COURT• TENNIS BACK WALL• TURF AREA FOR WARM–UP, AGILITY TRAINING, AND STRETCHING• TWO BATHROOMS WITH SHOWERS• POST TENNIS ACTIVITIES SPACE FOR RACQUET REPAIR/STORAGE, MAINTENANCE, TENNIS VIDEO ROOM ETC. <p>ALTHOUGH THE CONCEPT FOR THIS PROJECT IS QUITE SIMPLE, THE INTENTION IS TO MAKE THE BUILDING AS BEAUTIFUL AS POSSIBLE USING ELEGANT DESIGN AND HIGH–QUALITY MATERIALS.</p> <p>B. <u>ADDRESS:</u> 2164 PALM. AVE, SAN MATEO, CA 94403</p> <p>C. <u>ASSESSOR’S PARCEL NUMBER:</u> 039–073–510</p> <p>D. <u>LOT AREA</u> .343 ACRES (14,990 S.F.)</p> <p>E. <u>TYPE OF CONSTRUCTION:</u> II–B</p> <p>F. <u>OCCUPANCY CLASSIFICATION:</u> A AND B</p> <p>G. <u>ZONING:</u> C4 DISTRICT (SERVICE COMMERCIAL)</p> <p>C4 DISTRICT ZONING SUMMARY:</p> <table><thead><tr><th>DEVELOPMENT STANDARD</th><th>MIN. REQUIRED</th><th>PROPOSED</th></tr></thead><tbody><tr><td>FRONT YARD BUFFER (27.36.060)</td><td>NONE (NOT OPPOSITE RESIDENTIAL DISTRICT)</td><td>VARIES (SEE PLAN)</td></tr><tr><td>SIDE YARD (27.36.060)</td><td>NONE (NOT COINCIDING WITH RESIDENTIAL DISTRICT)</td><td>NONE</td></tr><tr><td>REAR YARD (27.36.060)</td><td>NONE (NOT COINCIDING WITH RESIDENTIAL DISTRICT)</td><td>VARIES (SEE PLAN)</td></tr><tr><td>MAXIMUM FLOOR AREA (27.36.050)</td><td>FAR NOT TO EXCEED 1.0</td><td>.98</td></tr><tr><td>BUILDING HEIGHT (27.36.055)</td><td>30’–0” MAX AT PLATE LINE</td><td>30’–0” MAX AT PLATE LINE</td></tr><tr><td>PARKING (27.64.160)</td><td>SPORT COURTS: 2 STALLS PER COURT</td><td>3</td></tr></tbody></table>	DEVELOPMENT STANDARD	MIN. REQUIRED	PROPOSED	FRONT YARD BUFFER (27.36.060)	NONE (NOT OPPOSITE RESIDENTIAL DISTRICT)	VARIES (SEE PLAN)	SIDE YARD (27.36.060)	NONE (NOT COINCIDING WITH RESIDENTIAL DISTRICT)	NONE	REAR YARD (27.36.060)	NONE (NOT COINCIDING WITH RESIDENTIAL DISTRICT)	VARIES (SEE PLAN)	MAXIMUM FLOOR AREA (27.36.050)	FAR NOT TO EXCEED 1.0	.98	BUILDING HEIGHT (27.36.055)	30’–0” MAX AT PLATE LINE	30’–0” MAX AT PLATE LINE	PARKING (27.64.160)	SPORT COURTS: 2 STALLS PER COURT	3	<p><u>SITE AREA:</u> ±14,990 SF (.343 ACRES)</p> <p><u>GROUND LEVEL AREA:</u> TENNIS COURT AND TENNIS STRUCTURE: 9,152 SF TURF AREA: 1,097 SF TENNIS BACKBOARD WARM UP AREA: 1,718 SF LOBBY: 194 SF RESTROOM 1: 80 SF NORTH EXIT 1 CORRIDOR: 211 SF SOUTH EXIT 2 CORRIDOR: 252 SF STORAGE SHED: 280 SF</p> <p><u>GROUND FLOOR AREA SUBTOTAL:</u> 12,984 SF</p> <p><u>SECOND LEVEL AREA:</u> STORAGE: 261 SF MECH. ROOM: 256 SF POST TENNIS ACTIVITIES: 927 SF RESTROOM 1: 66 SF EXIT HALL: 57 SF STAIR: 122 SF</p> <p><u>SECOND LEVEL AREA SUBTOTAL:</u> 1,689 SF</p> <p><u>TOTAL PROJECT AREA:</u> 14,673 SF</p>																											
DEVELOPMENT STANDARD	MIN. REQUIRED	PROPOSED																																																
FRONT YARD BUFFER (27.36.060)	NONE (NOT OPPOSITE RESIDENTIAL DISTRICT)	VARIES (SEE PLAN)																																																
SIDE YARD (27.36.060)	NONE (NOT COINCIDING WITH RESIDENTIAL DISTRICT)	NONE																																																
REAR YARD (27.36.060)	NONE (NOT COINCIDING WITH RESIDENTIAL DISTRICT)	VARIES (SEE PLAN)																																																
MAXIMUM FLOOR AREA (27.36.050)	FAR NOT TO EXCEED 1.0	.98																																																
BUILDING HEIGHT (27.36.055)	30’–0” MAX AT PLATE LINE	30’–0” MAX AT PLATE LINE																																																
PARKING (27.64.160)	SPORT COURTS: 2 STALLS PER COURT	3																																																
		DRAWING INDEX																																																
		<table><thead><tr><th>PAGE</th><th>SHEET</th><th>TITLE</th></tr></thead><tbody><tr><td></td><td></td><td>COVER SHEET</td></tr><tr><td>01</td><td></td><td>PROJECT DATA / SHEET INDEX</td></tr><tr><td>02</td><td></td><td>SITE PLAN</td></tr><tr><td>03</td><td></td><td>GROUND FLOOR PLAN</td></tr><tr><td>03.1</td><td></td><td>ENLARGED PARTIAL GROUND FLOOR PLAN</td></tr><tr><td>04</td><td></td><td>SECOND FLOOR PLAN</td></tr><tr><td>05</td><td></td><td>ROOF PLAN</td></tr><tr><td>06</td><td></td><td>EXTERIOR ELEVATIONS</td></tr><tr><td>07</td><td></td><td>EXTERIOR ELEVATIONS</td></tr><tr><td>08</td><td></td><td>BUILDING SECTIONS</td></tr><tr><td>09</td><td></td><td>MATERIAL BOARD</td></tr><tr><td>10</td><td></td><td>LETTER OF SUPPORT FROM NEIGHBOR AT 2169 PALM AVE.</td></tr><tr><td>11</td><td></td><td>LETTER OF SUPPORT FROM NEIGHBOR AT 2201 PALM AVE.</td></tr><tr><td>12</td><td></td><td>LETTER OF SUPPORT FROM NEIGHBOR AT 2191 SO EL CAMINO</td></tr><tr><td>13</td><td></td><td>LETTER OF SUPPORT FROM NEIGHBOR AT 2180 PALM AVE.</td></tr></tbody></table>	PAGE	SHEET	TITLE			COVER SHEET	01		PROJECT DATA / SHEET INDEX	02		SITE PLAN	03		GROUND FLOOR PLAN	03.1		ENLARGED PARTIAL GROUND FLOOR PLAN	04		SECOND FLOOR PLAN	05		ROOF PLAN	06		EXTERIOR ELEVATIONS	07		EXTERIOR ELEVATIONS	08		BUILDING SECTIONS	09		MATERIAL BOARD	10		LETTER OF SUPPORT FROM NEIGHBOR AT 2169 PALM AVE.	11		LETTER OF SUPPORT FROM NEIGHBOR AT 2201 PALM AVE.	12		LETTER OF SUPPORT FROM NEIGHBOR AT 2191 SO EL CAMINO	13		LETTER OF SUPPORT FROM NEIGHBOR AT 2180 PALM AVE.
PAGE	SHEET	TITLE																																																
		COVER SHEET																																																
01		PROJECT DATA / SHEET INDEX																																																
02		SITE PLAN																																																
03		GROUND FLOOR PLAN																																																
03.1		ENLARGED PARTIAL GROUND FLOOR PLAN																																																
04		SECOND FLOOR PLAN																																																
05		ROOF PLAN																																																
06		EXTERIOR ELEVATIONS																																																
07		EXTERIOR ELEVATIONS																																																
08		BUILDING SECTIONS																																																
09		MATERIAL BOARD																																																
10		LETTER OF SUPPORT FROM NEIGHBOR AT 2169 PALM AVE.																																																
11		LETTER OF SUPPORT FROM NEIGHBOR AT 2201 PALM AVE.																																																
12		LETTER OF SUPPORT FROM NEIGHBOR AT 2191 SO EL CAMINO																																																
13		LETTER OF SUPPORT FROM NEIGHBOR AT 2180 PALM AVE.																																																



SITE

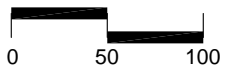
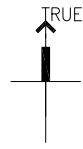

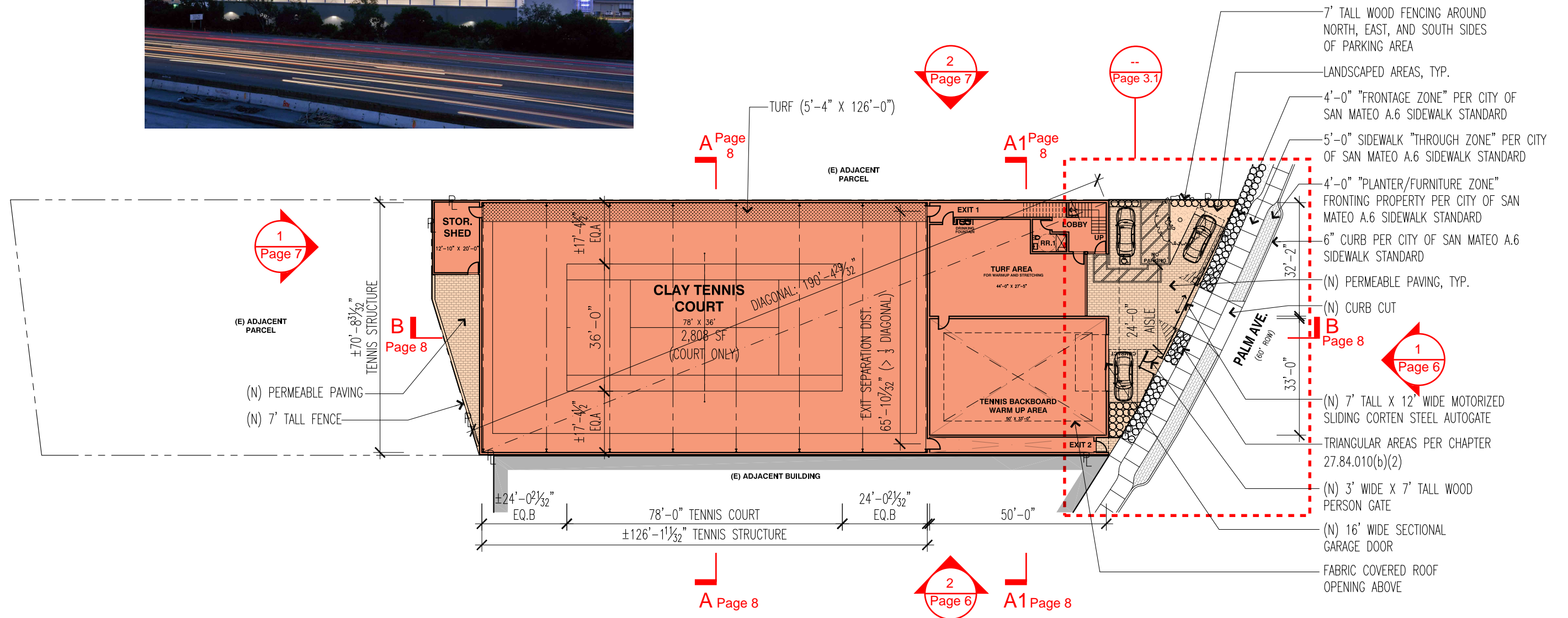

legend:

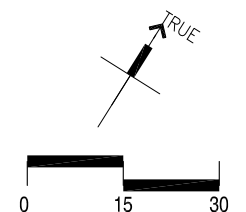
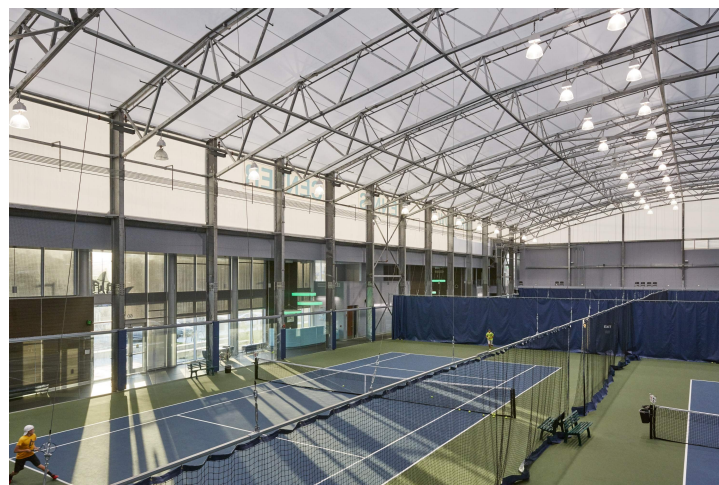
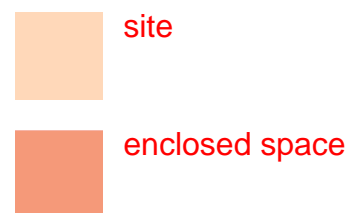

Le Court Rouge - Ground Floor Plan

2164 Palm Ave, San Mateo CA

scale: 1:30

Swatt | Miers Architects

9/17/21

Page 03

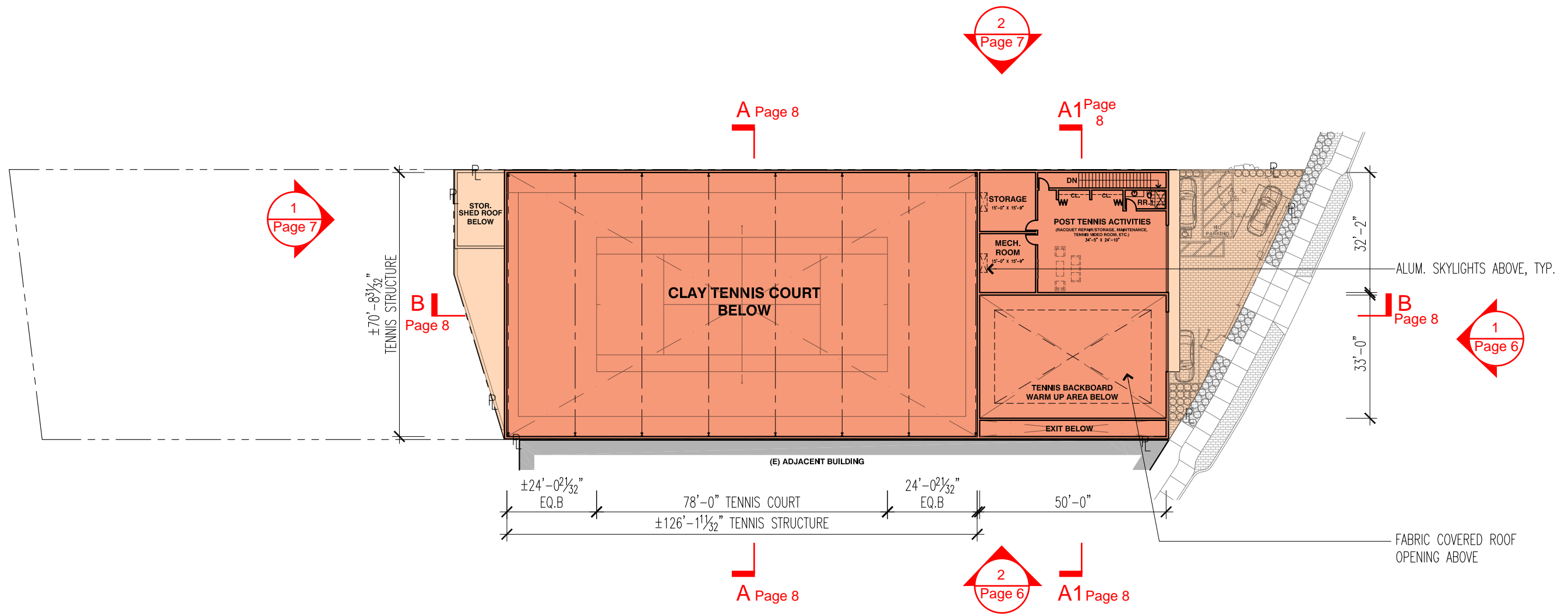

legend:

- site
- enclosed space

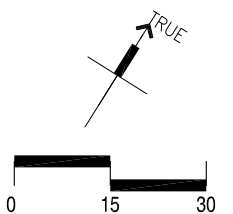

Le Court Rouge - Second Floor Plan

2164 Palm Ave, San Mateo CA
 scale: 1:30
 Swatt | Miers Architects
 9/17/21

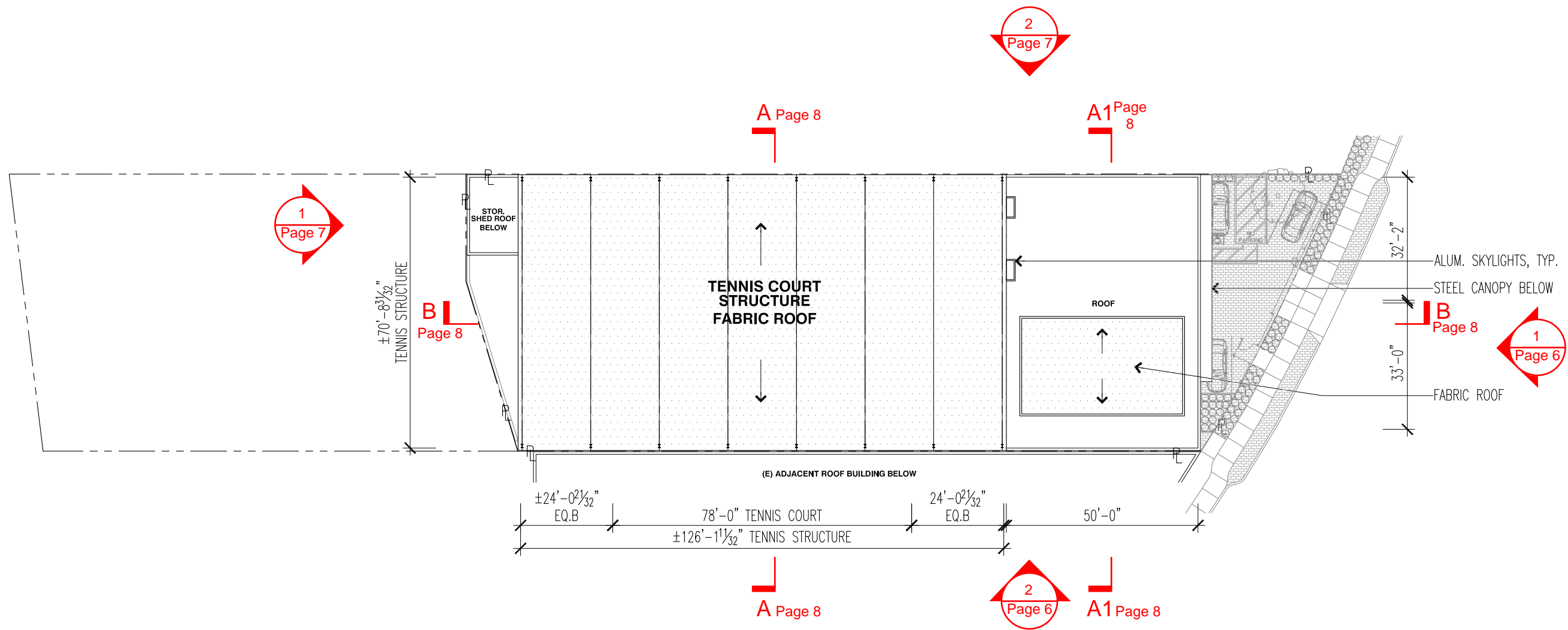

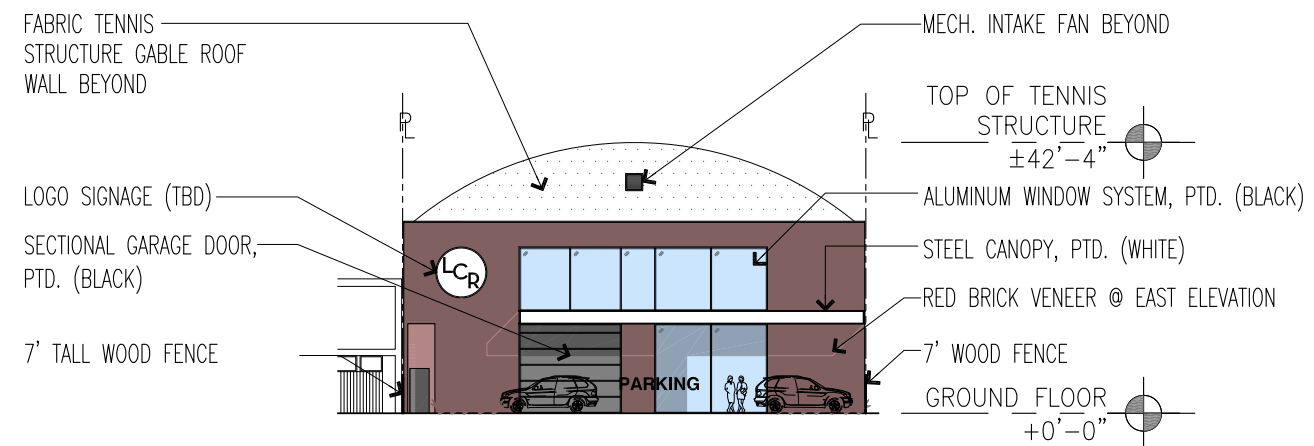

1. East Elevation (Palm. Ave.)

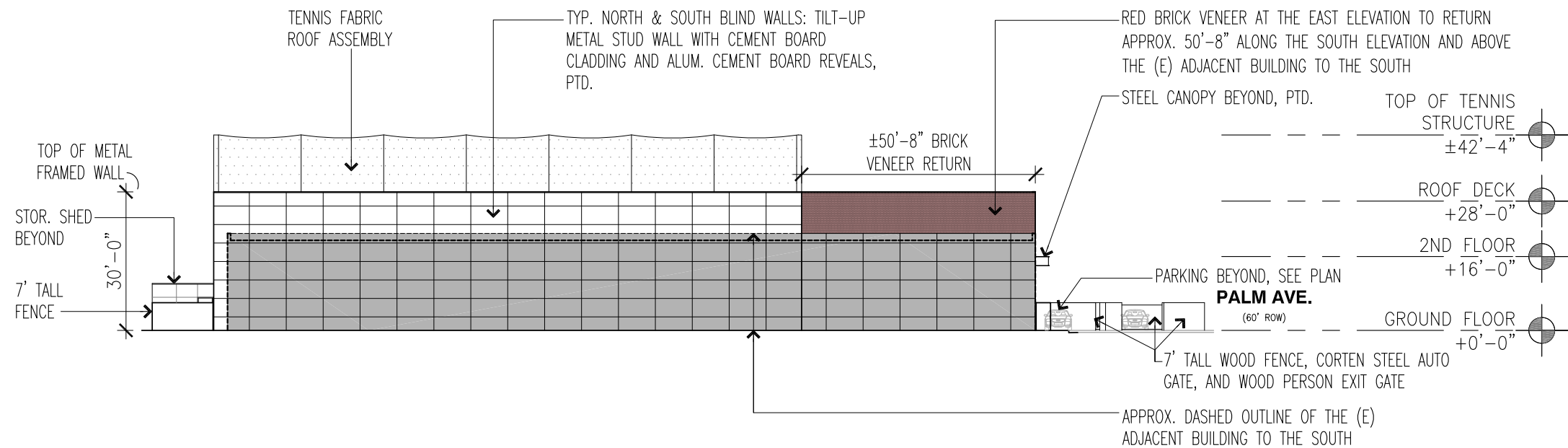

2. South Elevation

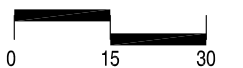

Le Court Rouge - Exterior Elevations

2164 Palm Ave, San Mateo CA

scale: 1:30

Swatt | Miers Architects

9/17/21

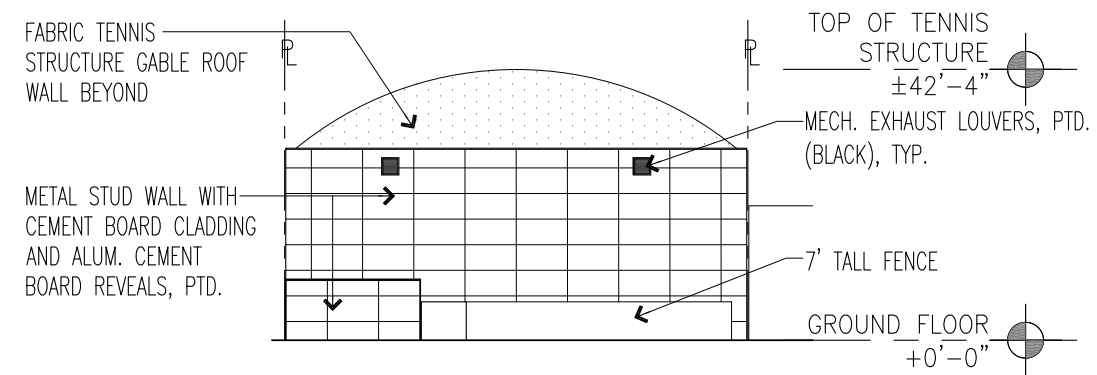

1. West Elevation

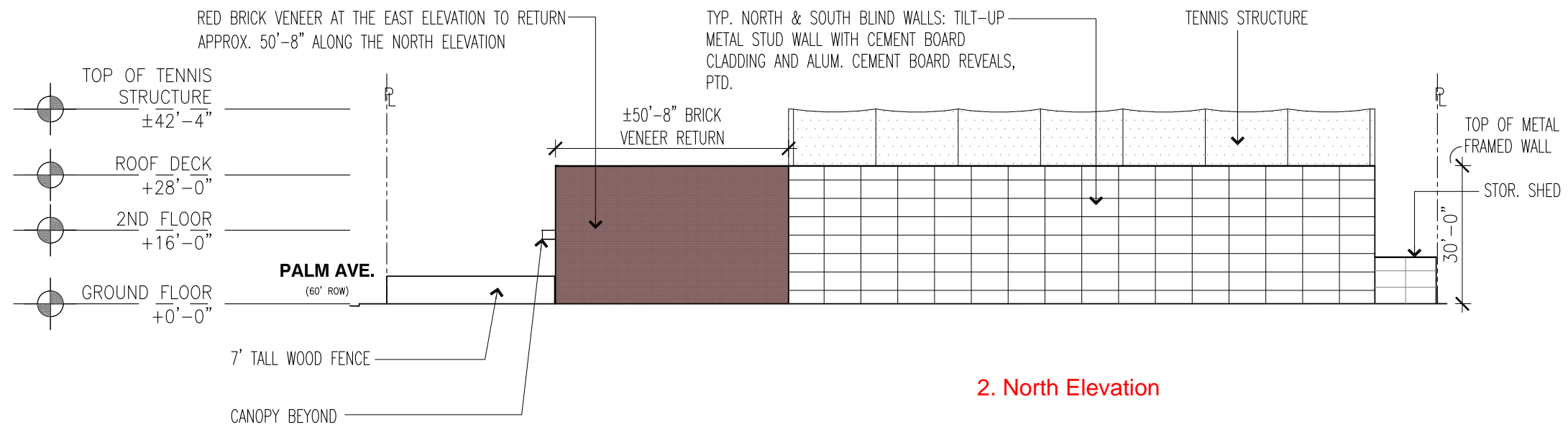

2. North Elevation

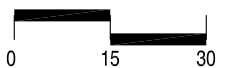

Le Court Rouge - Exterior Elevations

2164 Palm Ave, San Mateo CA

scale: 1:30

Swatt | Miers Architects

9/17/21

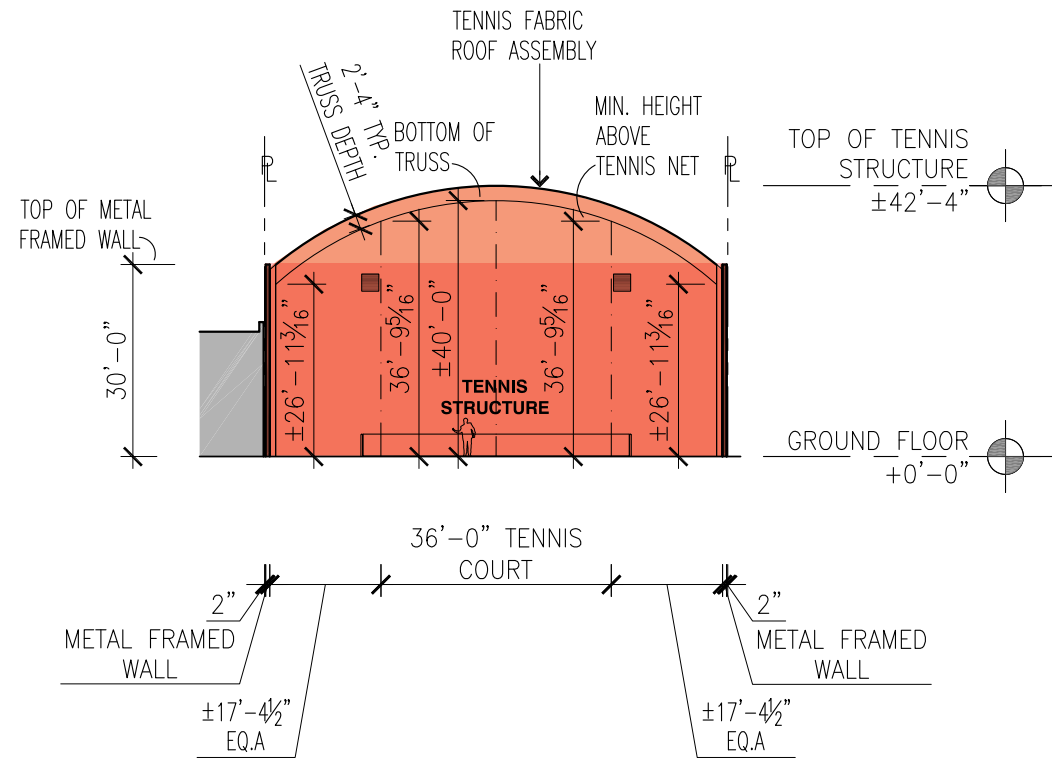

1. Cross Section 'A'

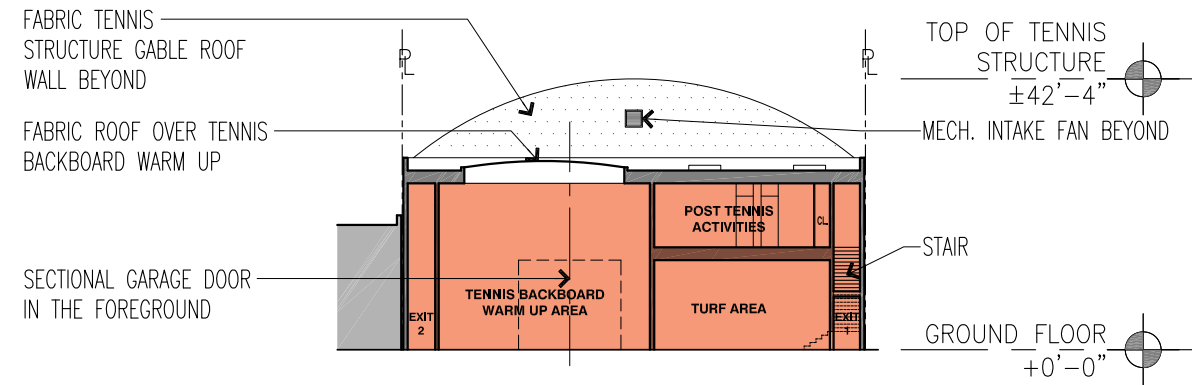

2. Cross Section 'A1'

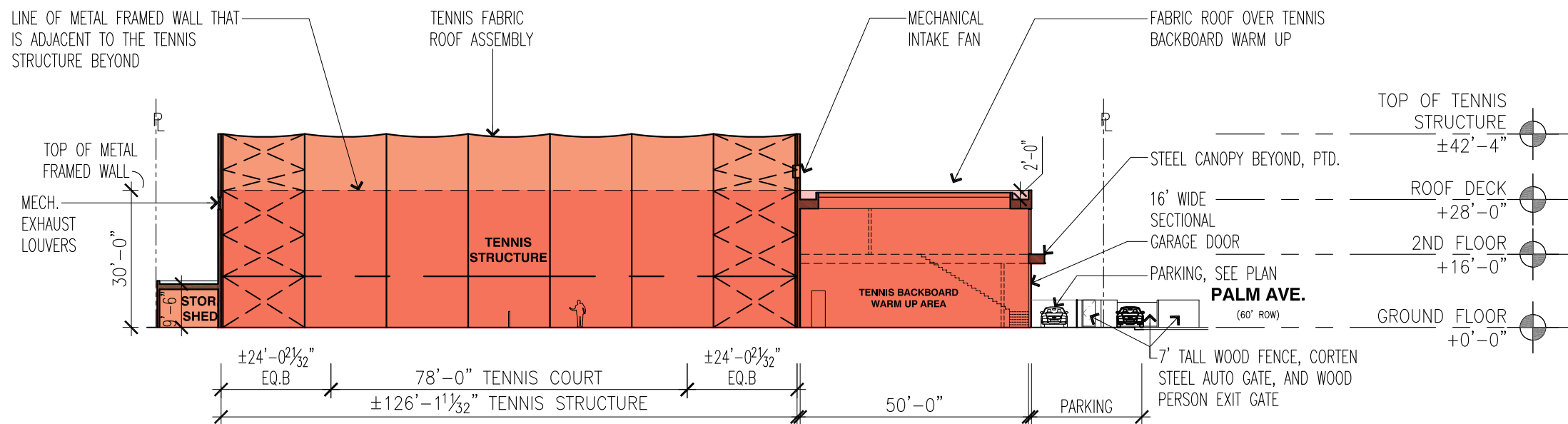

3. Longitudinal Section 'B'

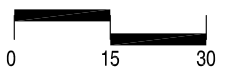

Le Court Rouge - Building Sections

2164 Palm Ave, San Mateo CA

scale: 1:30

Swatt | Miers Architects

9/17/21



fabric roof assembly-exterior



fabric roof assembly-interior



dark bronze aluminum
window system
(punched)

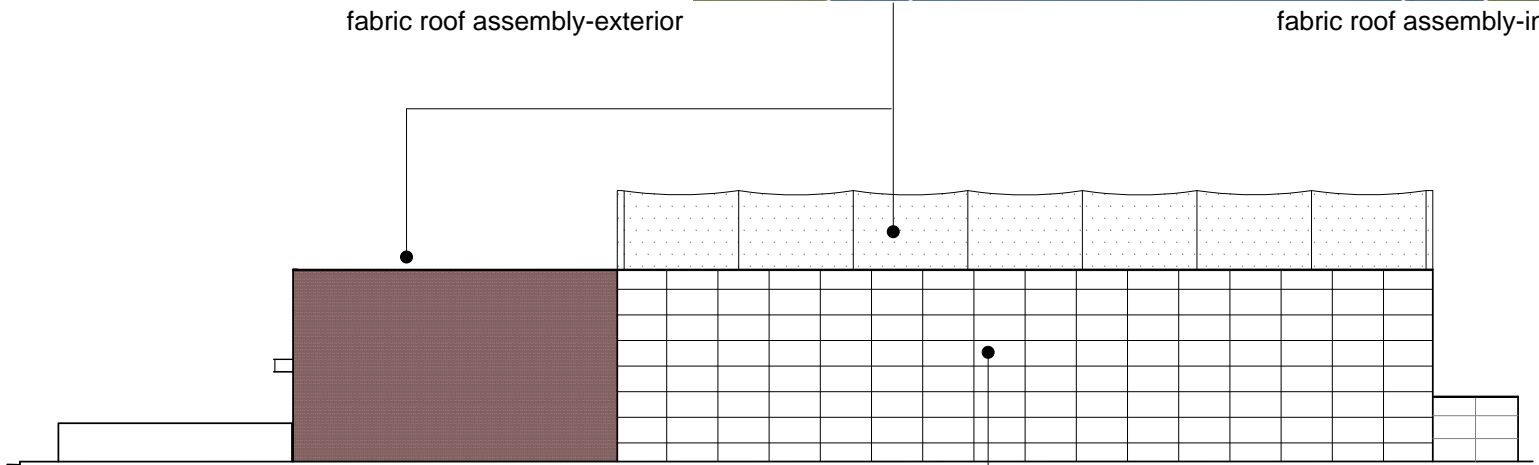

north elevation (west and south elevations sim.)

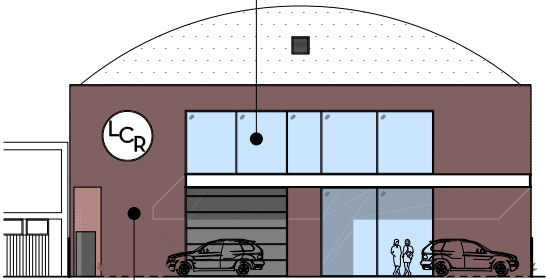

east elevation (palm ave.)

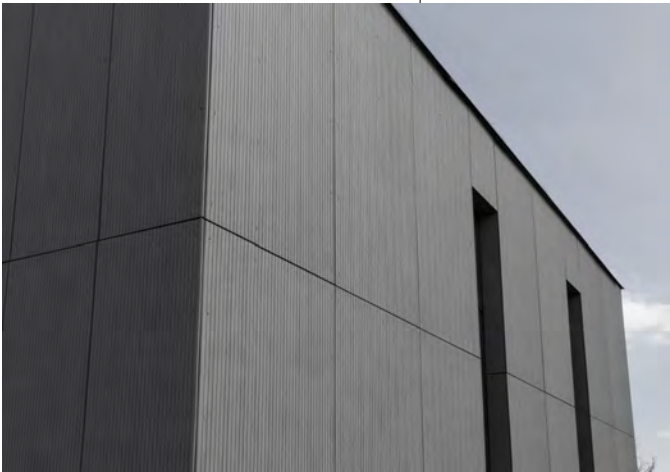

fiber cement panel siding and reveal joints



red thin brick veneer cladding

Le Court Rouge - Material Board

2164 Palm Ave, San Mateo CA
scale: no scale
Swatt | Miers Architects
9/17/21